

A. 2843

(C)



Register Book

Vol. XXIX Folio 12

Carl Christian Ahms of near Hutton Farmer is now seized of an estate in fee simple subject nevertheless to such encumbrances liens and interests as are notified by memorial underwritten or endorsed hereon in that piece of land situated in the Hundred of Saddleworth County of Light being the South easternmost corner of the section numbered 26 in the said Hundred and bounded as appears in the plan in the margin hereof and therein coloured green WHICH said piece of land contains two acres or thereabouts and measures as well on the North side next other part of the said section as on the South side next a Government Road severally four chains and forty eight links or thereabouts and as well on the East side next portion of section 27 as on the West side next other portion of the said section 26 severally four chains and forty eight links or thereabouts WHICH said section No 26 is delineated in the Public Map of the said Hundred deposited in the office of the Surveyor General and was originally granted the fourth day of July 1855 under the hand and seal of Sir Richard Graves Mac Donnell Governor in Chief of the said Province to Peter Dowding Frankford and Alfred Treaver.

In witness whereof, I have hereunto signed my name and affixed my seal this fourth day of April one thousand eight hundred and sixty two.

Signed, the 4th day of April 1862, in presence of

W. Andrews

Registrar-General

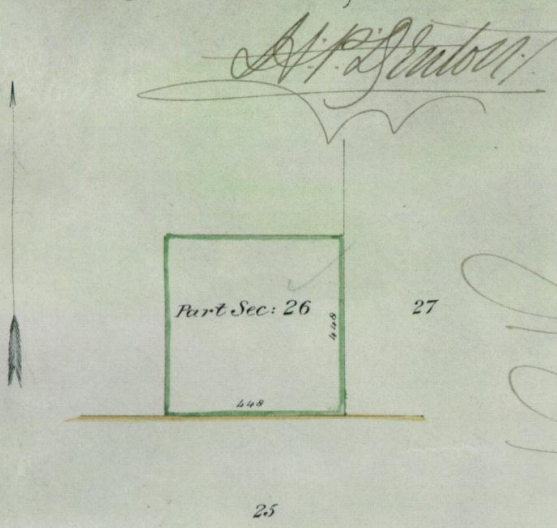

Transfer No 8431 dated 1st July 1861 produced the 14 day of Sept 1861 at witness before me from the above named Carl Christian Ahms to Johann Joachim Casper Puschke, Johann Gottlieb Theodor Belin and Christian Spier, Johann Johann Schmidt all of Carlswalde farmers of the above land Consideration money paid \$4 Entered the 14 day of Sept 1861 at witness before me W. W. Andrews Registrar General This certificate of title is cancelled as per and here certificate of title issued Vol LVI Folio 222 W. W. Andrews Registrar General

